99; JAFZA Marin Control Tower – New East Camp via Jebel Ali MS Seaside

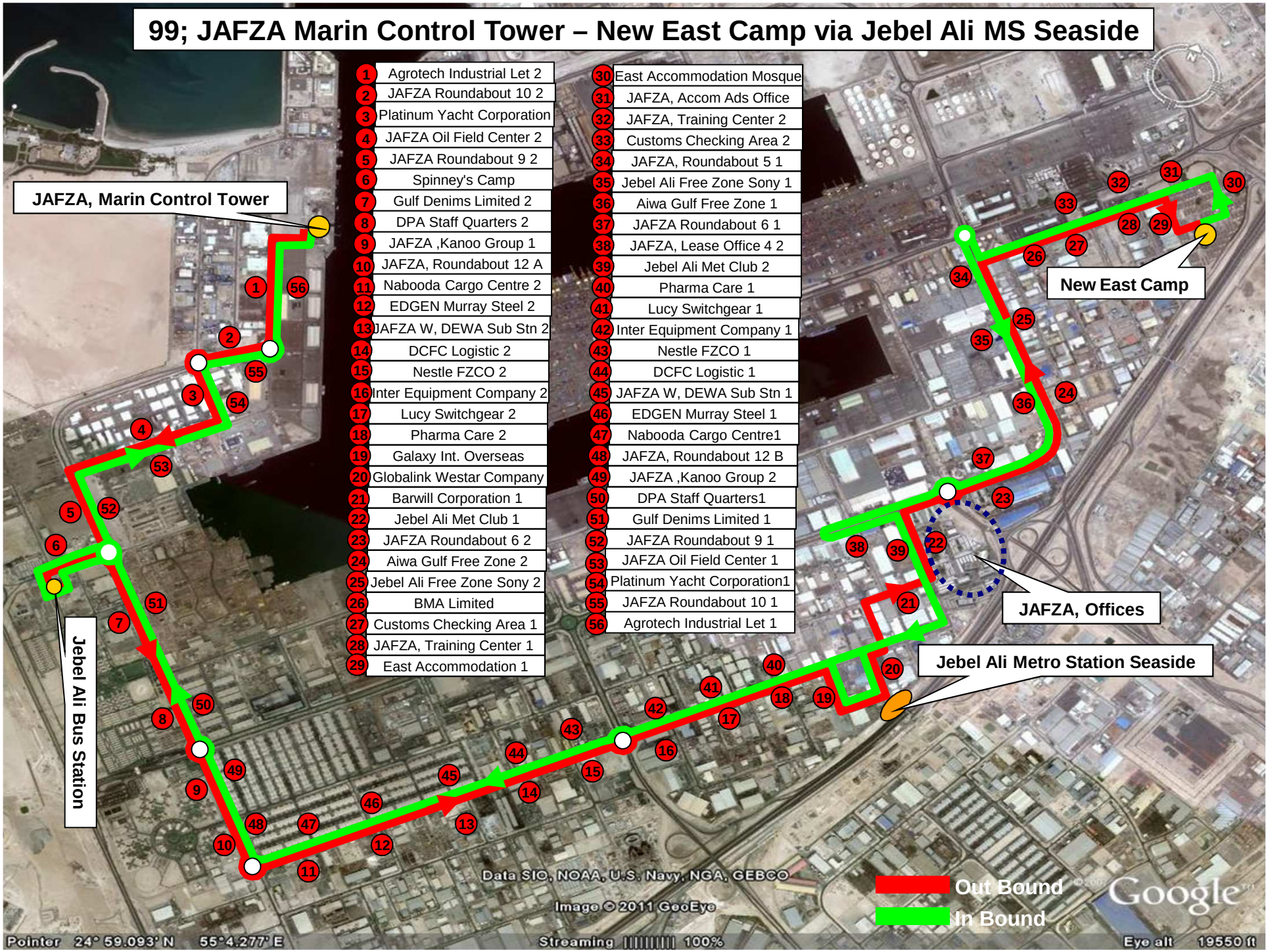

1. Agrotech Industrial Let 2
2. JAFZA Roundabout 10 2
3. Platinum Yacht Corporation
4. JAFZA Oil Field Center 2
5. JAFZA Roundabout 9 2
6. Spinney's Camp
7. Gulf Denims Limited 2
8. DPA Staff Quarters 2
9. JAFZA ,Kanoo Group 1
10. JAFZA, Roundabout 12 A
11. Nabooda Cargo Centre 2
12. EDGEN Murray Steel 2
13. JAFZA W, DEWA Sub Stn 2
14. DCFC Logistic 2
15. Nestle FZCO 2
16. Inter Equipment Company 2
17. Lucy Switchgear 2
18. Pharma Care 2
19. Galaxy Int. Overseas
20. Globalink Westar Company
21. Barwill Corporation 1
22. Jebel Ali Met Club 1
23. JAFZA Roundabout 6 2
24. Aiwa Gulf Free Zone 2
25. Jebel Ali Free Zone Sony 2
26. BMA Limited
27. Customs Checking Area 1
28. JAFZA, Training Center 1
29. East Accommodation 1
30. East Accommodation Mosque
31. JAFZA, Accom Ads Office
32. JAFZA, Training Center 2
33. Customs Checking Area 2
34. JAFZA, Roundabout 5 1
35. Jebel Ali Free Zone Sony 1
36. Aiwa Gulf Free Zone 1
37. JAFZA Roundabout 6 1
38. JAFZA, Lease Office 4 2
39. Jebel Ali Met Club 2
40. Pharma Care 1
41. Lucy Switchgear 1
42. Inter Equipment Company 1
43. Nestle FZCO 1
44. DCFC Logistic 1
45. JAFZA W, DEWA Sub Stn 1
46. EDGEN Murray Steel 1
47. Nabooda Cargo Centre1
48. JAFZA, Roundabout 12 B
49. JAFZA ,Kanoo Group 2
50. DPA Staff Quarters1
51. Gulf Denims Limited 1
52. JAFZA Roundabout 9 1
53. JAFZA Oil Field Center 1
54. Platinum Yacht Corporation1
55. JAFZA Roundabout 10 1
56. Agrotech Industrial Let 1